

BLOOD RELATIONS BASED VERBAL REASONING PRACTICE QUESTIONS AND ANSWERS PDF WITH EXPLANATION

For All Competitive SSC, Bank, IBPS, UPSC, Railway, IT & Other Govt. Exams

Created By [Careericons](#) Team

DIRECTIONS:

Study the following information carefully and answer the questions given below:

1. P is the brother of Q.
2. Q is the mother of R.
3. R is the sister of S.
4. S is married to T.
5. U is the father of Q.
6. U has only one daughter.
7. U is married to V.
8. P is the brother of W.
9. X is the father-in-law of W.

Q1. How is W related to R?

- a) Mother
- b) Cannot be determined
- c) Father
- d) Uncle
- e) Aunt

Q2. If X is the father of M, then how is W related to M?

- a) Husband
- b) Cousin
- c) Cannot be determined
- d) Wife
- e) Brother

Q3. A is the father of B, C is the daughter of B, D is the brother of B, E is the son of A. What is the relationship between C and E ?

- a) Brother and sister
- b) Uncle and aunt
- c) Niece and uncle
- d) Cousins

Q4. P is the son of Q while Q and R are the sisters to one another. T is the mother of R. If S is the son of T, which of the following statements is correct?

- a) T is the brother of Q.
- b) S is the cousin of P.
- c) Q and S are sisters
- d) S is the maternal uncle of P.

5000+ FREE VERBAL REASONING QUESTION BANK FOR ALL SSC, UPSC, BANK, RAILWAY EXAMS

[Free Practice MCQs »](#)

[Download More PDF »](#)

[Free Online Quiz »](#)

Q5. A is B's brother, C is A's mother, D is C's father, F is A's son. How is B related to F's child?

- a) Aunt
- b) Grandfather
- c) Nephew
- d) Cousin

DIRECTIONS:

Study the following information carefully and answer the questions given below:

- A. K is the brother of J.
- B. J is the mother of Y.

- C. Y is the sister of T.
- D. T is married to Q.
- E. S is the father of J.
- F. S has only one daughter.
- G. S is married to R.
- H. K is the brother of D.
- I. U is the father-in-law of D.

Q6. How is D related to Y?

- a) Mother
- b) Cannot be determined
- c) Father
- d) Uncle
- e) Aunt

Q7. If U is the father of C, then how is D related to C?

- a) Husband
- b) Cousin
- c) Cannot be determined
- d) Wife
- e) Brother

DIRECTIONS:

Study the following information carefully and answer the questions given below:

1. A is the brother of B.
2. B is the mother of C.
3. C is the sister of E.
4. E is married to F.
5. G is the father of B.
6. G has only one daughter.
7. G is married to H.
8. A is the brother of I.
9. L is the father-in-law of I.

Q8. How is I related to C?

- a) Mother
 - b) Cannot be determined
 - c) Father
 - d) Uncle
 - e) Aunt
-

Q9. If L is the father of M, then how is I related to M?

- a) Husband
 - b) Cousin
 - c) Cannot be determined
 - d) Wife
 - e) Brother
-

Q10. M and F are a married couple A and B are sisters. F is the sister of A. Who is B to M?

- a) Sister
 - b) Sister-in-law
 - c) Niece
 - d) Daughter
-

Q11. S, the son-in-law of Q, is the brother-in-law of P who is the brother of R. How is P is related to Q?

- a) son
- b) Brother
- c) data inadequate
- d) father
- e) None of these

Q12. F is the Father of D, who is the father of S. M is the grandmother of R, who is the son of O. N is paternal uncle of R, who is brother of S. What is the relationship between O and R?

- a) uncle and nephew
- b) Mother and son
- c) No relation
- d) Father and son
- e) Cannot be determined

1000+ FREE BLOOD RELATIONS BASED QUESTIONS AND ANSWERS FOR ALL COMPETITIVE EXAMS

[Free Practice MCQs »](#)

[Download More PDF »](#)

[Free Online Quiz »](#)

Q13. Z is father of M. M is married to B. B is mother of T. B has only one daughter, T is married to O. R is son of O. How is B related to R ?

- a) Father
- b) Mother
- c) Grand mother
- d) Uncle
- e) None of these

[Read More blood relation Question and Answers »](#)

Answers to the above questions :

Q1. Answer: (c)

Q2. Answer: (a)

Q3. Answer: (c)

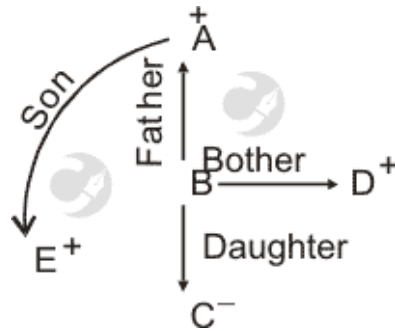

Clearly, A is father of E, D and B of which E and D are sons and B's sex is not given and C is B's daughter hence two possibilities exist :

- (i) When B is female — then E (and also D) is maternal uncle of C. So option (3)
- (ii) When B is male — then E (and also D) is paternal uncle of C. Hence C and E are neice and uncle respectively. Option (3) is correct

5000+ VERBAL REASONING TOPIC WISE MCQ QUESTION BANK WITH SOLVED ANSWERS & FREE PDF

[ANALOGY](#) [BLOOD RELATIONS](#) [CODING & DECODING](#) [CLASSIFICATION](#)

[VENN DIAGRAMS](#) [CLOCKS](#) [CALENDAR](#) [PUZZLES TEST](#)

[DIRECTION & DISTANCE SENSE TEST](#) [ASSERTION & REASON](#)

[CAUSE AND EFFECT](#) [SEATING ARRANGEMENTS](#) [STATEMENT & CONCLUSION](#)

[SERIES COMPLETION](#) [STATEMENT & ARGUMENTS](#)

[STATEMENT & ASSUMPTIONS](#) [STATEMENT & COURSE OF ACTION](#)

[PASSAGE & CONCLUSION](#) [SEQUENTIAL TEST](#) [MATHEMATICAL OPERATIONS](#)

[WORD FORMATION](#) [ALLIGATION & MIXTURES](#)

Q4. Answer: (d)

Q and R are sisters. So, T is the mother of R means T is the mother of both Q and R. S is the son of T means S is the brother of Q. Thus, P is the son of Q means S is the maternal uncle of Q.

Q5. Answer: (b)

A is brother of B. C is mother of A. D is father of C. F is son of A. A is grandfather of F's child. Therefore, B is grand-father of F's child

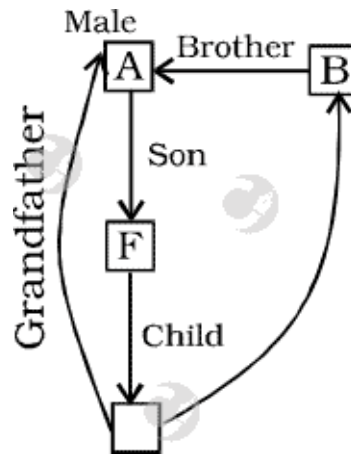

Q6. Answer: (d)

Q7. Answer: (b)

Q8. Answer: (d)

Q9. Answer: (a)

Q10. Answer: (b)

B is sister-in-law of M

Q11. Answer: (a)

Place of R is not fixed, it may be the wife of S or may be the brother/sister of P. But the Relation between P and Q can be derived from the above information

Q12. Answer: (b)

R is brother of S means D is father of R. R is son of O also, so O is mother of R.

Q13. Answer: (c)

On our site **Careerions.com**, You can find all the content you need to prepare for any kind of exam like. **Verbal Reasoning, Non-Verbal Reasoning, Aptitude, English, Computer, History, Polity, Economy, Geography, General Science, General Awareness & So on.** Make use of our expert-curated content to get an edge over your competition and prepare for your exams effectively.

Practice with our **Free Practice MCQs, Mock Tests Series, Online Quiz** and get an idea of the real exam environment. Keep track of your progress with our detailed performance reports. They are perfect for competitive exam preparation, as well as for brushing up on basic & fundamental knowledge. The questions are updated regularly to keep up with the changing syllabuses.