

BLOOD RELATIONS BASED VERBAL REASONING PRACTICE QUESTIONS AND ANSWERS PDF WITH EXPLANATION

For All Competitive SSC, Bank, IBPS, UPSC, Railway, IT & Other Govt. Exams

Created By [Careericons](#) Team

Q1. D, the son-in-law of B, is the brother-in-law of A who is the brother of C. How is A related to B?

- a) Brother
 - b) Son
 - c) Father
 - d) Data inadequate
-

Q2. X is the husband of Y. W is the daughter of X. Z is the husband of W. N is the daughter of Z. What is the relationship of N to Y ?

- a) Cousin
 - b) Granddaughter
 - c) Daughter
 - d) Niece
-

Q3. A is B's daughter. B is C's mother. D is C's brother. How is D related to A ?

- a) Father
 - b) Son
 - c) Brother
 - d) Grandfather
-

Q4. M is son of P, Q is the granddaughter of O, who is the husband of P. How is M related to O ?

- a) Son

- b) Father
- c) Mother
- d) Daughter

5000+ FREE VERBAL REASONING QUESTION BANK FOR ALL SSC, UPSC, BANK, RAILWAY EXAMS

[Free Practice MCQs »](#)

[Download More PDF »](#)

[Free Online Quiz »](#)

Q5. A is mother of D and sister of B. B has a daughter C. Who is married to F.G is the husband of A. How is G related to D?

- a) husband
- b) son
- c) father
- d) uncle

Q6. X is the husband of Y. W is the daughter of X. Z is husband of W. N is the daughter of Z. What is the relationship of N to Y ?

- a) Cousin
- b) Granddaughter
- c) Daughter
- d) Niece

Q7. 'A' reads a book and find the name of the author familiar. The author 'B' is the paternal uncle of 'C'. 'C' is the daughter of 'A'. How is 'B' related to 'A'?

- a) Brother
- b) Uncle
- c) Father
- d) Sister

Q8. 'A' and 'B' are brothers. 'C' and 'D' are sisters. A's son is D's brother. How is B related to C?

- a) Father
 - b) Uncle
 - c) Grandfather
 - d) Brother
-

Q9. A and B are sisters. R and S are brothers. A's daughter is R's sister. What is B's relation to S ?

- a) Mother
 - b) Aunt
 - c) Sister
 - d) Grandmother
-

Q10. $A + B$ means A is the brother of B; $A - B$ means A is the wife of B; and $A * B$ means A is the mother of B. which of the following means M is the brother-in-law of P?

- a) $M * N + P$
 - b) $M + N - P$
 - c) $M - N + P$
 - d) $M - P * N$
 - e) None of these
-

Q11. Az is B's brother. C is A's father. D is C's sister and E is D's mother. How is B related to E ?

- a) Granddaughter
- b) Daughter
- c) Grandaunt
- d) Great-granddaughte

Q12. A is D's brother. D is B's father. B and C are sisters. How is A related to C ?

- a) Son
- b) Uncle
- c) Father
- d) Grandson

1000+ FREE BLOOD RELATIONS BASED QUESTIONS AND ANSWERS FOR ALL COMPETITIVE EXAMS

[Free Practice MCQs »](#)

[Download More PDF »](#)

[Free Online Quiz »](#)

DIRECTIONS:

1. P is the brother of Q.
2. C is the daughter of P and also sister of J.
3. A is mother of J.
4. S is father of A.
5. D who is son of T is brother of A.
6. B has only one son and is married to E, mother of P.

Q13. How is D related to J?

- a) father
- b) son
- c) uncle
- d) brother-in-law
- e) Cannot be determined

Q14. If G is married to Q, how is B related to G?

- a) father-in-law
- b) father
- c) uncle

- d) son-in-law
 - e) Cannot be determined
-

Q15. If A relates to S in the same way as J relates to P, then how is J related to Q?

- a) nephew
 - b) daughter
 - c) Cannot be determined
 - d) niece
 - e) None of these
-

[Read More blood relation Question and Answers »](#)

Answers to the above questions :

Q1. Answer: (b)

D is the son-in-law of B and brother-in-law of A. This means that B is the father/mother of D's wife, and A is the brother of D's wife. Thus, A is B's son.

Q2. Answer: (b)

W is the daughter of X and Y. W is the wife of Z. N is the daughter of W and Z. Therefore, N is the granddaughter of Y.

Q3. Answer: (c)

A is the daughter of B. B is the mother of C.

Therefore, B is the mother of A and C. D is the brother of C. Therefore, D is the son of B.

Thus, D is the brother of A.

blood relation puzzle type kn1

5000+ VERBAL REASONING TOPIC WISE MCQ QUESTION BANK WITH SOLVED ANSWERS & FREE PDF

[ANALOGY](#) [BLOOD RELATIONS](#) [CODING & DECODING](#) [CLASSIFICATION](#)

[VENN DIAGRAMS](#) [CLOCKS](#) [CALENDAR](#) [PUZZLES TEST](#)

[DIRECTION & DISTANCE SENSE TEST](#) [ASSERTION & REASON](#)

[CAUSE AND EFFECT](#) [SEATING ARRANGEMENTS](#) [STATEMENT & CONCLUSION](#)

[SERIES COMPLETION](#) [STATEMENT & ARGUMENTS](#)

[STATEMENT & ASSUMPTIONS](#) [STATEMENT & COURSE OF ACTION](#)

[PASSAGE & CONCLUSION](#) [SEQUENTIAL TEST](#) [MATHEMATICAL OPERATIONS](#)

[WORD FORMATION](#) [ALLIGATION & MIXTURES](#)

Q4. Answer: (a)

O is the husband of P. M is the son of O and P

Q5. Answer: (c)

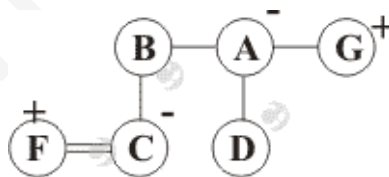

From the diagram it is clear that G is Father of D

Q6. Answer: (b)

X is the husband of Y. Therefore Y is the wife of X. W is the daughter of X and Y. Z is the husband of W. N is the daughter of Z and W. Thus, N is the granddaughter of Y

Q7. Answer: (a)

B is the paternal uncle of C and C is the daughter of A. Hence B is the brother of A

Q8. Answer: (b)

Son of A is brother of D. C and D are daughters of A. B is brother of A. Therefore, B is uncle of C

Q9. Answer: (b)

A's daughter is the sister of R and S. B is sister of A. Therefore, B is aunt of S

blood relation puzzle type kn6

Q10. Answer: (b)

Q11. Answer: (a)

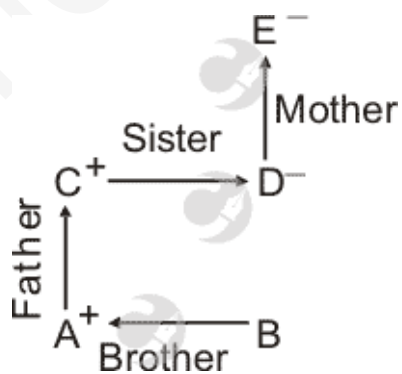

Clearly, mother of A (and B)'s father C (and his sister D) is E. ∴ B is E's granddaughter

Q12. Answer: (b)

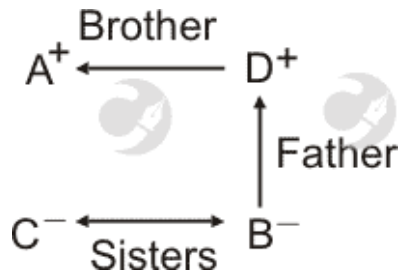

So C and B are daughters of D. So, A is uncle of D's daughter (B and) C

Q13. Answer: (c)

D is brother of A and A is mother of J. So D is uncle of J.

Q14. Answer: (a)

E is mother of P, so B is his father, Q is child of B, so B is father-in-law of someone (here G) who is married to Q.

Q15. Answer: CA

p>

A is daughter of S. So J is daughter of P hence is niece of Q.

On our site **Careerions.com**, You can find all the content you need to prepare for any kind of exam like. **Verbal Reasoning, Non-Verbal Reasoning, Aptitude, English, Computer, History, Polity, Economy, Geography, General Science, General Awareness** & So on. Make use of our expert-curated content to get an edge over your competition and prepare for your exams effectively.

Practice with our **Free Practice MCQs, Mock Tests Series, Online Quiz** and get an idea of the real exam environment. Keep track of your progress with our detailed performance reports. They are perfect for competitive exam preparation, as well as for brushing up on basic & fundamental knowledge. The questions are updated regularly to keep up with the changing syllabuses.