

BLOOD RELATIONS BASED VERBAL REASONING PRACTICE QUESTIONS AND ANSWERS PDF WITH EXPLANATION

For All Competitive SSC, Bank, IBPS, UPSC, Railway, IT & Other Govt. Exams

Created By [Careericons](#) Team

Q1. P is the son of Q while Q and R are the sisters to one another. T is the mother of R. If S is the son of T, which of the following statements is correct ?

- a) T is the brother of Q.
 - b) S is the maternal uncle of P.
 - c) Q and S are sisters.
 - d) S is the cousin of P.
 - e) R is the grandfather of P.
-

Q2. M and F are a married couple. A and B are sisters. A is the sister of F. Who is B to M ?

- a) Sister
 - b) Daughter
 - c) Niece
 - d) Sister-in-law
-

Q3. A is father of C and D is son of B. E is brother of A. If C is sister of D how is B related to E ?

- a) Sister – in – law
 - b) Brother – in – law
 - c) Brother
 - d) Sister
-

Q4. K is the brother of T. M is the mother of K. W is the brother of M. How is W related to T?

- a) Grandfather
- b) Parental Uncle
- c) Maternal uncle
- d) Data inadequate
- e) None of these

5000+ FREE VERBAL REASONING QUESTION BANK FOR ALL SSC, UPSC, BANK, RAILWAY EXAMS

[Free Practice MCQs »](#)

[Download More PDF »](#)

[Free Online Quiz »](#)

Q5. P is Q's brother. R is Q's mother. S is R's father. T is S's mother. How is P related to T ?

- a) Granddaughter
- b) Grandmother
- c) Grandson
- d) Great grandson

DIRECTIONS:

Study the following information carefully to answer the questions that follow:

1. A is father of B and C is mother of A.
2. E is sister of F whose daughter is G.
3. S, the husband of C is the grandfather of G.
4. P is father of E and brother of R.
5. S has only two children, both of opposite sex.

Q6. What is the relation between F and S?

- a) F is sister of S
- b) F is daughter of S

- c) F is daughter in law of S
 - d) F is son of S
 - e) Either A or D option
-

Q7. What is the relation between E and B?

- a) E is brother of B
 - b) E is sister of B
 - c) E is maternal grandmother of B
 - d) E is aunt of B
 - e) None of these
-

Q8. What is the relation between B and G?

- a) B is brother of G
 - b) B is sister of G
 - c) There is no relation
 - d) B is aunt of G
 - e) None of these
-

Q9. Which of the following is one of the married couples ?

- a) T and R
 - b) T and P
 - c) S and Q
 - d) P and S
-

Q10. What is the profession of P ?

- a) Lawyer
- b) Teacher

- c) Doctor
 - d) Engineer
-

Q11. A is the son of B, while B and C are sisters to one another. E is the mother of C. If D is the son of E, which of the following statements is correct?

- a) D is the maternal uncle of A
 - b) B and D are brothers
 - c) D is the cousin of A
 - d) E is the brother of B
-

Q12. X and Y are brothers. R is the father of Y. T is the sister of S who is maternal uncle of X. How is T related to R ?

- a) Mother
 - b) Brother
 - c) Sister
 - d) Wife
-

1000+ FREE BLOOD RELATIONS BASED QUESTIONS AND ANSWERS FOR ALL COMPETITIVE EXAMS

[Free Practice MCQs »](#)

[Download More PDF »](#)

[Free Online Quiz »](#)

Q13. A is D's brother. D is B's father. B and C are sisters. How is C related to A?

- a) Cousin
 - b) Nephew
 - c) Aunt
 - d) Niece
-

Q14. A is the brother of B. B is the brother of C. D is the father of A. Based on these three statements, which of the following statements cannot be definitely

true?

- a) B is the brother of A.
- b) B is the son of D.
- c) A is the brother of C.
- d) C is the brother of A.

Q15. P's father Q is B's paternal uncle and A's husband M is P's paternal uncle. How is A related to B?

- a) Cousin
- b) Aunt
- c) Mother
- d) Data inadequate

[Read More blood relation Question and Answers »](#)

Answers to the above questions :

Q1. Answer: (b)

Q and R are sisters. So, T is the mother of R means T is the mother of Q and R. S is the son of T means S is the brother of Q. Thus, P is the son of Q means S is the maternal uncle of P.

Q2. Answer: (d)

A is mother of B and D

Q3. Answer: (a)

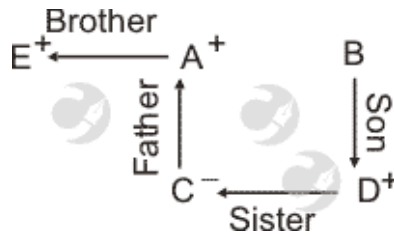

Here B's sex is not clear but C and D both are children (daughter and son respectively) of A (male) and B. Hence, obviously B is A's wife (i.e. female). Hence B is sister in law (Bhabhi) of brother (E) of her husband (A)

5000+ VERBAL REASONING TOPIC WISE MCQ QUESTION BANK WITH SOLVED ANSWERS & FREE PDF

[ANALOGY](#) [BLOOD RELATIONS](#) [CODING & DECODING](#) [CLASSIFICATION](#)

[VENN DIAGRAMS](#) [CLOCKS](#) [CALENDAR](#) [PUZZLES TEST](#)

[DIRECTION & DISTANCE SENSE TEST](#) [ASSERTION & REASON](#)

[CAUSE AND EFFECT](#) [SEATING ARRANGEMENTS](#) [STATEMENT & CONCLUSION](#)

[SERIES COMPLETION](#) [STATEMENT & ARGUMENTS](#)

[STATEMENT & ASSUMPTIONS](#) [STATEMENT & COURSE OF ACTION](#)

[PASSAGE & CONCLUSION](#) [SEQUENTIAL TEST](#) [MATHEMATICAL OPERATIONS](#)

[WORD FORMATION](#) [ALLIGATION & MIXTURES](#)

Q4. Answer: (c)

maternal Uncle

Q5. Answer: (d)

P is brother of Q. Therefore, P is a male. R is mother of P and Q and R is daughter of S.

S is the son of T. S is the grandfather of P.

Therefore, P is great grandson of T

blood relation puzzle type kn2

Q6. Answer: (c)

C and S have 2 children, one is A who is male (A is father of B). since C is the grandfather of G so F should be wife of A to have the relation C is the grandfather of G. If F was daughter of C and s, so C would have been maternal grandfather of her daughter G.

Q7. Answer: (d)

E is sister of F and B is child of F

Q8. Answer: (e)

Since gender of B is not known, either sister or brother of G

Q9. Answer: (d)

Married couples are : (Q and R) and (P and S)

Q10. Answer: (b)

P is a Lady Teacher

Q11. Answer: (a)

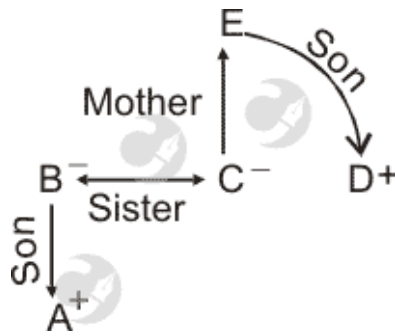

Obviously, D is A's mother B (and her sister C's) brother. i.e, D is maternal uncle of A

Q12. Answer: (d)

R is the father of Y and X. S is the maternal uncle of X and Y. So, T is the mother of X and Y. Thus, T is the wife of R

Q13. Answer: (d)

D is father of B and C. A is brother of D. B and C are daughters of D. Therefore, C is niece of A

Q14. Answer: (d)

A is the brother of B and B is the brother of C. So, C may be the brother or sister of A.

Q15. Answer: (c)

Q is the paternal uncle of B means Q is the brother of V's father, P is the son of Q. so, B's father and P's father are brothers.

Also, M is the paternal uncle of P means M is the brother of P's father.

So, M is the father of B. Since A is the wife of M, so A is the mother of B.

On our site **Careerions.com**, You can find all the content you need to prepare for any kind of exam like. **Verbal Reasoning, Non-Verbal Reasoning, Aptitude, English, Computer, History, Polity, Economy, Geography, General Science, General Awareness** & So on. Make use of our expert-curated content to get an edge over your competition and prepare for your exams effectively.

Practice with our **Free Practice MCQs, Mock Tests Series, Online Quiz** and get an idea of the real exam environment. Keep track of your progress with our detailed performance reports. They are perfect for competitive exam preparation, as well as for brushing up on basic & fundamental knowledge. The questions are updated regularly to keep up with the changing syllabuses.

Careerions.com