

BLOOD RELATIONS BASED VERBAL REASONING PRACTICE QUESTIONS AND ANSWERS PDF WITH EXPLANATION

For All Competitive SSC, Bank, IBPS, UPSC, Railway, IT & Other Govt. Exams

Created By [Careericons](#) Team

DIRECTIONS:

Following information is given about a family.

- i. Meena is Reena's only sibling.
- ii. Sita is Ruchi's grandmother.
- iii. Nutan is Sujata's and Ram's grandchild.
- iv. Sujata has only one child, a son.
- v. Meena is Vishu's sister in law and Ruchi's mother.
- vi. Nutan is Vishu's daughter. Ram is Sita's husband.

Q1. How is Nutan related to Ruchi?

- a) Sister
- b) Cousin
- c) Aunt
- d) Niece

Q2. How is Sita related to Vishu?

- a) Mother
- b) Aunt
- c) Mother-in-law
- d) Sister

Q3. How is Vishu related to Ruchi?

- a) Father
- b) Uncle

- c) Grandfather
 - d) Brother
-

Q4. How is Ram related to Sujata?

- a) Brother
- b) Husband
- c) Sister
- d) None of these

5000+ FREE VERBAL REASONING QUESTION BANK FOR ALL SSC, UPSC, BANK, RAILWAY EXAMS

[Free Practice MCQs »](#)

[Download More PDF »](#)

[Free Online Quiz »](#)

DIRECTIONS:

- a. K is sister of S.
- b. S is married to M.
- c. M is father of R.
- d. Q is son of P.
- e. S is mother-in-law of P.
- f. M has only one son and no daughter.
- g. K is married to T.
- h. N is daughter of K.

Q5. How is P related to M?

- a) Son
 - b) Uncle
 - c) grandson
 - d) Daughter in law
 - e) None of these
-

Q6. How is K related to R ?

- a) Sister
 - b) Mother
 - c) Mother-in-law
 - d) Aunt
 - e) None of these
-

Q7. A is the daughter of F. H is married to F. F is brother of B.Q is married to A.How H related to Q ?

- a) Mother
 - b) Mother-in-law
 - c) Daughter
 - d) Aunt
 - e) None of these
-

DIRECTIONS:

Study the following information carefully and answer the questions given below it.

- i. A is the father of two children B and D, who are different sexes.
- ii. C is B's spouse.
- iii. E is of the same sex as D.
- iv. B and C have two childrens-F who is of the same sex as B and G who is of the same sex as C.
- v. E's mother H who is married to L, is the sister of D's mother M.
- vi. E and E's Spouse I, have two children J and K, who are of the same sex as I.
- vii. No person has married more than once and no children have been born out of wet lock.
- viii. The only restriction son marriage are that marriage to a sibling, to a direct descendant or to more than one person at the same time are forbidden.

Q8. According to the rules, D can marry?

- a) j only
- b) G only
- c) F only

- d) K only
 - e) F, J or K
-

Q9. If the generation of F and K's parents and their siblings contains more females than males, then which of the following must be true?

- a) J is a male
 - b) A is of the same sex as D
 - c) K and G are of the same sex
 - d) there are more females than males in F and K's generation
 - e) None of these
-

Q10. F is

- a) G's brother
 - b) D's niece or nephew
 - c) G's Sister
 - d) B's daughter
 - e) none of these
-

Q11. If L and H divorced, then H could marry I. D only II. F III. D or G

- a) III only
 - b) II only
 - c) I only
 - d) II or III, but not both
 - e) None of these
-

DIRECTIONS:

Read the information given below and answer the questions that follow:

- I. A, B, C, D, E and F are six members of a family.
II. One couple has parents and their children in the family.
III. A is the son of C and E is the daughter of A.
IV. D is the daughter of F who is the mother of E.

Q12. Who are the male members in the family ?

- a) A and C
- b) Cannot be determined
- c) A, B and D
- d) C and F
- e) None of these

1000+ FREE BLOOD RELATIONS BASED QUESTIONS AND ANSWERS FOR ALL COMPETITIVE EXAMS

[Free Practice MCQs »](#)

[Download More PDF »](#)

[Free Online Quiz »](#)

Q13. Which of the following pairs is the parents of the children ?

- a) BC
- b) Cannot be determined
- c) BF
- d) CF
- e) None of these

Q14. Which of the following pairs is the parents of the couple ?

- a) AB
- b) CF
- c) AF
- d) BC
- e) None of these

Q15. How many female members are there in the family ?

- a) Two
- b) Can't be determined
- c) Four
- d) Three
- e) None of these

[Read More blood relation Question and Answers »](#)

Answers to the above questions :

Q1. Answer: (b)

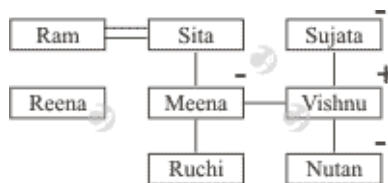

Cousin

Q2. Answer: (c)

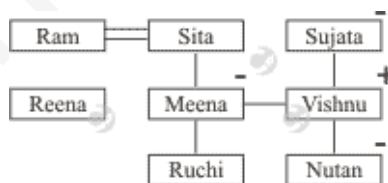

Mother-in-law

Q3. Answer: (b)

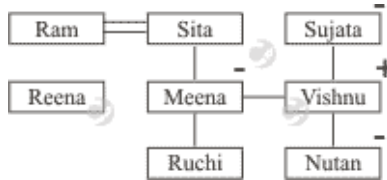

Uncle

5000+ VERBAL REASONING TOPIC WISE MCQ QUESTION BANK WITH SOLVED ANSWERS & FREE PDF

[ANALOGY](#) [BLOOD RELATIONS](#) [CODING & DECODING](#) [CLASSIFICATION](#)

[VENN DIAGRAMS](#) [CLOCKS](#) [CALENDAR](#) [PUZZLES TEST](#)

[DIRECTION & DISTANCE SENSE TEST](#) [ASSERTION & REASON](#)

[CAUSE AND EFFECT](#) [SEATING ARRANGEMENTS](#) [STATEMENT & CONCLUSION](#)

[SERIES COMPLETION](#) [STATEMENT & ARGUMENTS](#)

[STATEMENT & ASSUMPTIONS](#) [STATEMENT & COURSE OF ACTION](#)

[PASSAGE & CONCLUSION](#) [SEQUENTIAL TEST](#) [MATHEMATICAL OPERATIONS](#)

[WORD FORMATION](#) [ALLIGATION & MIXTURES](#)

Q4. Answer: (d)

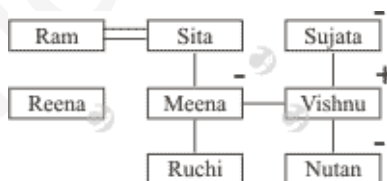

None of these

Q5. Answer: (a)

Q6. Answer: (d)

Q7. Answer: (b)

Q8. Answer: (a)

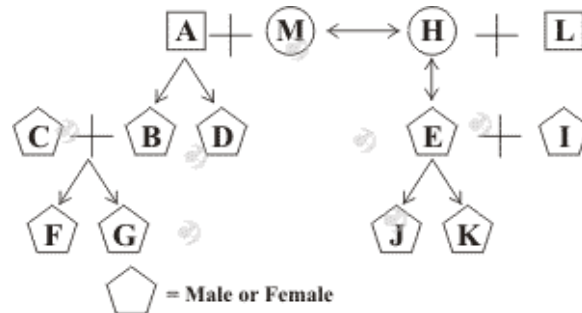

According to the rule D can marry only J or K

Q9. Answer: (a)

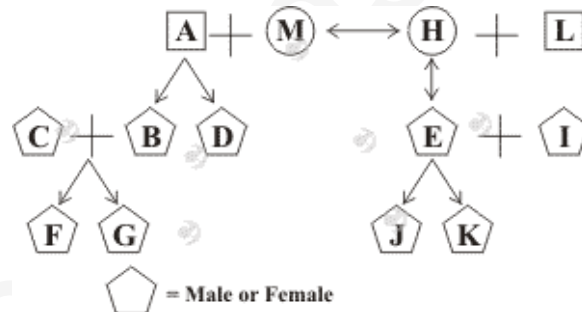

As for more female, the gender of D and E must be female as both are of the same gender
B shall be male and C is female and I shall be Male
So F, J and K are males and G must be Female

Q10. Answer: (b)

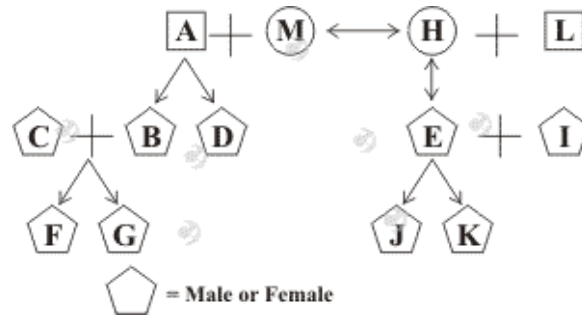

As F's gender is not known so F may be nephew or niece

Q11. Answer: (d)

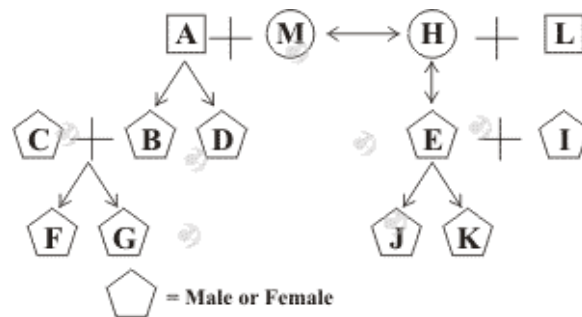

As H cannot be able to marry E, I, J and K. H can marry G or D or F

Q12. Answer: (b)

[Note: E is the daughter of A and F is the mother of E. So ,A is the father of E and hence the husband of F. Now ,D is the daughter of F. So, D and E are the daughters of A and F.

Also , A is the son of C . Now ,only B remains . Thus ,B and C are the parents of A]

The sex of B and C cannot be determined

Q13. Answer: (e)

[Note: E is the daughter of A and F is the mother of E. So ,A is the father of E and hence the husband of F. Now ,D is the daughter of F. So, D and E are the daughters of A and F.

Also , A is the son of C . Now ,only B remains. Thus ,B and C are the parents of A]

Clearly ,A and F are the parents of the children D and E

Q14. Answer: (d)

[**Note:** E is the daughter of A and F is the mother of E. So ,A is the father of E and hence the husband of F. Now ,D is the daughter of F. So, D and E are the daughters of A and F.

Also , A is the son of C . Now ,only B remains. Thus ,B and C are the parents of A]

Clearly,B and C are the parents of the couple

Q15. Answer: (c)

[**Note:**E is the daughter of A and F is the mother of E. So ,A is the father of E and hence the husband of F. Now ,D is the daughter of F. So, D and E are the daughters of A and F.

Also , A is the son of C . Now ,only B remains. Thus ,B and C are the parents of A]

Clearly,the females in the family are : either B or C,F,D, and E.

On our site **Careerions.com**, You can find all the content you need to prepare for any kind of exam like. **Verbal Reasoning, Non-Verbal Reasoning, Aptitude, English, Computer, History, Polity, Economy, Geography, General Science, General Awareness** & So on. Make use of our expert-curated content to get an edge over your competition and prepare for your exams effectively.

Practice with our **Free Practice MCQs, Mock Tests Series, Online Quiz** and get an idea of the real exam environment. Keep track of your progress with our detailed performance reports. They are perfect for competitive exam preparation, as well as for brushing up on basic & fundamental knowledge. The questions are updated regularly to keep up with the changing syllabuses.