

BLOOD RELATIONS BASED VERBAL REASONING PRACTICE QUESTIONS AND ANSWERS PDF WITH EXPLANATION

For All Competitive SSC, Bank, IBPS, UPSC, Railway, IT & Other Govt. Exams

Created By [Careericons](#) Team

Q1. Ravi's father has a son Rohit who has an aunt Laxmi who has a husband Rao whose father-in-law is Mohan. What is the relation of Mohan to Ravi ?

- a) Nephew
 - b) Grandfather
 - c) Uncle
 - d) Son
-

Q2. Pointing to a boy, Sunita said, "He is the son of my grandfather's only son." How is the boy related to Sunita?

- a) Nephew
 - b) Uncle
 - c) Data inadequate
 - d) Son
 - e) None of these
-

Q3. Showing the man receiving the prize, Saroj said, "He is the brother of my uncle's daughter." Who is the man to Saroj?

- a) Nephew
 - b) Brother-in-law
 - c) Cousin
 - d) Son
-

Q4. Shobha is the niece of Ashish. Ashish's mother is Priya. Kamla is Priya's mother. Kamla's husband is Hari. Krishna is the mother-in-law of Hari. How is Shobha related to Hari?

- a) Grand niece
- b) Great grand daughter
- c) Great grandson's daughter
- d) Daughter

5000+ FREE VERBAL REASONING QUESTION BANK FOR ALL SSC, UPSC, BANK, RAILWAY EXAMS

[Free Practice MCQs »](#)

[Download More PDF »](#)

[Free Online Quiz »](#)

Q5. Introducing a boy, Rama said, "His sister's father is the only grandson of my grandfather". How is Rama related to the boy?

- a) Sister
- b) Aunt
- c) Mother
- d) Daughter

Q6. Pointing to a man, a woman said, "His mother is the only daughter of my mother." How is the woman related to the man ?

- a) Grandmother
- b) Mother
- c) Daughter
- d) Sister
- e) None of these

Q7. Introducing a man, a woman said, "His wife is the only daughter of my father." How is that man related to the woman ?

- a) Husband
 - b) Brother
 - c) Father-in-law
 - d) Maternal uncle
 - e) None of these
-

Q8. A woman pointing to a man said, "He is the widower of my uncle's brother's daughter." How is the man related to the woman ?

- a) Brother-in-law
 - b) Brother
 - c) Nephew
 - d) Uncle
-

Q9. Raghu and Babu are twins. Babu's sister is Keema. Reema's husband is Rajan. Raghu's mother is Lakshmi. Lakshmi's husband is Rajesh. How is Rajesh related to Rajan ?

- a) Father-in-law
 - b) Cousin
 - c) Son-in-law
 - d) Uncle
-

Q10. Pointing to a man in a photograph, a woman said, "His brother's father is the only son of my grandfather." How is the woman related to the man in the photograph ?

- a) Daughter
 - b) Mother
 - c) Sister
 - d) Aunt
-

Q11. Pointing to a person, Arun said to Sarika, "His mother the only daughter of your father." How is Sarika related to that person?

- a) Mother
 - b) Aunt
 - c) Mother-in-law
 - d) Daughter
 - e) Sister
-

Q12. Pointing to Mona, Swarup says, "She is the daughter of only one child of my grandfather. "How is Mona related Swarup?

- a) Data inadequate
- b) Cousin
- c) Sister
- d) Aunt

1000+ FREE BLOOD RELATIONS BASED QUESTIONS AND ANSWERS FOR ALL COMPETITIVE EXAMS

[Free Practice MCQs »](#)

[Download More PDF »](#)

[Free Online Quiz »](#)

Q13. Pointing towards a girl in the picture, Sarita said, "She is the mother of Neha whose father is my son." How is Sarita related to the girl in the picture?

- a) Cousin
 - b) Aunt
 - c) Data inadequate
 - d) Mother
-

Q14. Deepak said to Nitin, "That boy playing with the football is the younger of the two brothers of the daughter of my father's wife." How is the boy playing football related to Deepak ?

- a) Nephew
 - b) Son
 - c) Brother
 - d) Cousin
 - e) Brother-in-law
-

Q15. When Anuj saw Manish, he recalled, “He is the son of the father of my daughter’s mother.” Who is Manish to Anuj?

- a) Cousin
 - b) Father
 - c) Uncle
 - d) Brother-in-law
-

[Read More blood relation Question and Answers »](#)

Answers to the above questions :

Q1. Answer: (b)

Rao is uncle of Rohit and Ravi. Therefore, Mohan is Grandfather of Ravi

Q2. Answer: (e)

the boy is brother of Sunita

Q3. Answer: (c)

Brother of uncle’s daughter—Uncle’s son—Cousin. So, the man is Saroj’s cousin.

ANALOGY BLOOD RELATIONS CODING & DECODING CLASSIFICATION

VENN DIAGRAMS CLOCKS CALENDAR PUZZLES TEST

DIRECTION & DISTANCE SENSE TEST ASSERTION & REASON

CAUSE AND EFFECT SEATING ARRANGEMENTS STATEMENT & CONCLUSION

SERIES COMPLETION STATEMENT & ARGUMENTS

STATEMENT & ASSUMPTIONS STATEMENT & COURSE OF ACTION

PASSAGE & CONCLUSION SEQUENTIAL TEST MATHEMATICAL OPERATIONS

WORD FORMATION ALLIGATION & MIXTURES

Q4. Answer: (b)

Shobha is the niece of Ashish means Ashish is the uncle of Shobha.

Now, Priya is Ashish's mother. So, Priya is the grandmother of Shobha. Hari is Priya's father.

So, Shobha is the great-granddaughter of Hari.

Q5. Answer: (b)

Only grandson of Rama's grandfather means brother of Rama. Brother of Rama is the father of boy's sister.

It means the brother of Rama is also the father of boy.

Q6. Answer: (b)

Only daughter of my mother — Myself.

So, the woman is man's mother.

Q7. Answer: (a)

Only daughter of my father — Myself. So, the man is woman's husband.

Q8. Answer: (a)

The brother of woman's uncle may be father of that woman. The daughter of woman's father means sister of that woman.

The husband of woman's sister would be the brother-in-law of that woman.

Q9. Answer: (a)

Reema is the daughter of Rajesh and Lakshmi. Rajan is the husband of Reema.

Therefore, Rajesh is the father-in-law of Rajan.

Q10. Answer: (c)

Only son of woman's grandfather means father of that woman. Father of woman is the father of man's brother and hence father of that man.

Therefore, the woman is sister of the man in photograph.

Q11. Answer: (a)

Sarika's father's only daughter means Sarika herself, so Sarika is mother to that person (pointed to by His)

Q12. Answer: (c)

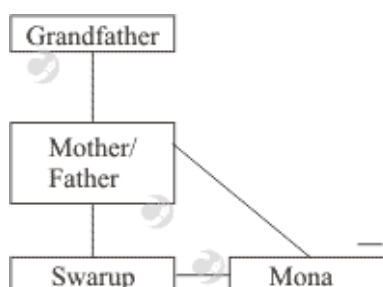

From the diagram mona is sister of swarup.

Q13. Answer: (c)

Neha is the daughter of Sarita's son, and the girl is Neha's mother.

So, the girl is Sarita's son's wife.

i.e. Sarita is the girl's mother-in-law or father-in-law as gender cannot be determined.

Q14. Answer: (c)

- Father's wife — Mother;
- Mother's daughter — Sister;
- Sister's younger brother — My younger brother.

So, the boy is Deepak's brother.

Q15. Answer: (d)

- Anuj's daughter's mother—Anuj's wife;
- Anuj's wife's father Anu's father-in-law;
- Father-in-law's son —Anuj's brother-in-law.

So, Manish is Anuj's brother-in-law.

On our site **Careerions.com**, You can find all the content you need to prepare for any kind of exam like. **Verbal Reasoning, Non-Verbal Reasoning, Aptitude, English, Computer, History, Polity, Economy, Geography, General Science, General Awareness** & So on. Make use of our expert-curated content to get an edge over your competition and prepare for your exams effectively.

Practice with our **Free Practice MCQs, Mock Tests Series, Online Quiz** and get an idea of the real exam environment. Keep track of your progress with our detailed performance reports. They are perfect for competitive exam preparation, as well as for brushing up on basic & fundamental knowledge. The questions are updated regularly to keep up with the changing syllabuses.