

BLOOD RELATIONS BASED VERBAL REASONING PRACTICE QUESTIONS AND ANSWERS PDF WITH EXPLANATION

For All Competitive SSC, Bank, IBPS, UPSC, Railway, IT & Other Govt. Exams

Created By [Careericons](#) Team

Directions to the following questions, Read the given information carefully into answer the questions that follows.

1. There is a family of six members.
2. Members are A, B, C, D, E, and F.
3. A and B are married couple, B being the female member.
4. B is the daughter-in-law of F.
5. D is the only son of C.
6. E is the sister of D.
7. F's husband is dead.
8. C is A's brother.

Q1. How is F related to A ?

- a) Sister
- b) Sister-in-law
- c) Mother
- d) Mother-in-law

Q2. How is E related to C ?

- a) Mother
- b) Aunt
- c) Cousin
- d) Daughter

Q3. Who is C to B ?

- a) Nephew

- b) Brother
 - c) Brother-in-law
 - d) Son-in-law
-

Q4. How many females are there in the family ?

- a) 4
- b) 3
- c) 5
- d) 2

5000+ FREE VERBAL REASONING QUESTION BANK FOR ALL SSC, UPSC, BANK, RAILWAY EXAMS

[Free Practice MCQs »](#)

[Download More PDF »](#)

[Free Online Quiz »](#)

Q5. How many males are there in the family ?

- a) 5
- b) 4
- c) 3
- d) 2

Q6. How is F related to C ?

- a) Sister
 - b) Mother
 - c) Aunt
 - d) Mother-in-law
-

Read the questions carefully and find the adequate answers correctly which is appropriate to the question asked.

Q7. D is K's brother. M is K's sister. T is R's father who is M's brother, F is K's mother. At least how many sons do T and F have ?

- a) 2
 - b) 3
 - c) 4
 - d) Data inadequate
 - e) None of these
-

Q8. C is the mother of A and B. If D is the husband of B, then what is C to D ?

- a) Mother
 - b) Aunt
 - c) Mother-in-law
 - d) Sister
-

Q9. B is the father of Q. B has only two children. Q is the brother of R. R is the daughter of P. A is the granddaughter of P and S is the father of A. How is S related to Q ?

- a) Son
 - b) Son-in-law
 - c) Brother
 - d) Brother-in-law
 - e) None of these
-

Q10. Q is the son of P. X is the daughter of Q. R is the aunt (bua) of X and L is the son of R, then what is L's relation with P ?

- a) Grandson
- b) Granddaughter
- c) Daughter
- d) Nephew

Q11.

1. A is the sister of B.
2. B is the brother of C,
3. C is the son of D.

How is D related to A?

- a) Mother
 - b) Uncle
 - c) Son
 - d) Daughter
-

Q12. Given that

1. A is the mother of B
2. C is the son of A
3. D is the brother of E
4. E is the daughter of B

Who is the grandmother of D?

- a) A
- b) D
- c) C
- d) B

1000+ FREE BLOOD RELATIONS BASED QUESTIONS AND ANSWERS FOR ALL COMPETITIVE EXAMS

[Free Practice MCQs »](#)

[Download More PDF »](#)

[Free Online Quiz »](#)

Q13.

- i. A is B's sister,
- ii. C is B's mother,
- iii. D is C's father,
- iv. E is D's mother,

then how A is related to D?

- a) Grandfather

- b) Grand daughter
 - c) Grandmother
 - d) Daughter
-

Q14.

- A is the brother of B.
- B is the brother of C.
- D is the father of A.

Based on these three statements, which of the following statements cannot be definitely **true**?

- a) B is the brother of A.
 - b) C is the brother of A.
 - c) A is the brother of C.
 - d) B is the son of D.
 - e) A, B and C are D's children.
-

Q15.

1. A is father of X;
2. B is mother of Y.
3. The sister of X and Z is Y.

Which of the following statements is definitely **not true**?

- a) B is the mother of Z.
 - b) B has one daughter.
 - c) Y is the son of AC
 - d) X is the sister of Z.
 - e) B is the wife of A.
-

[Read More blood relation Question and Answers »](#)

Answers to the above questions :

Q1. Answer: (c)

F is the mother of A.

Q2. Answer: (d)

E is C's daughter.

Q3. Answer: (c)

C is B's brother-in-law.

5000+ VERBAL REASONING TOPIC WISE MCQ QUESTION BANK WITH SOLVED ANSWERS & FREE PDF

[ANALOGY](#) [BLOOD RELATIONS](#) [CODING & DECODING](#) [CLASSIFICATION](#)

[VENN DIAGRAMS](#) [CLOCKS](#) [CALENDAR](#) [PUZZLES TEST](#)

[DIRECTION & DISTANCE SENSE TEST](#) [ASSERTION & REASON](#)

[CAUSE AND EFFECT](#) [SEATING ARRANGEMENTS](#) [STATEMENT & CONCLUSION](#)

[SERIES COMPLETION](#) [STATEMENT & ARGUMENTS](#)

[STATEMENT & ASSUMPTIONS](#) [STATEMENT & COURSE OF ACTION](#)

[PASSAGE & CONCLUSION](#) [SEQUENTIAL TEST](#) [MATHEMATICAL OPERATIONS](#)

[WORD FORMATION](#) [ALLIGATION & MIXTURES](#)

Q4. Answer: (b)

Females are B, E, and F.

Q5. Answer: (c)

Males are A, C, and D.

Q6. Answer: (b)

F is C's mother.

Q7. Answer: (a)

Q8. Answer: (c)

Q9. Answer: (d)

Q10. Answer: (a)

Q11. Answer: (a)

- B is the brother of C.
- C is the son of D.
- A is the sister of B and C

Thus, D is either father or mother of A, B and C.

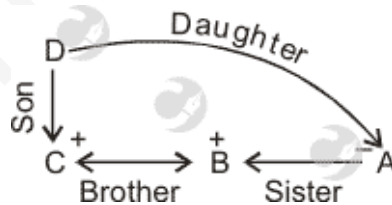

Q12. Answer: (a)

- E is the daughter of B and D is brother of E.

Therefore, D is son of B and A is mother of B. Thus, A is the grandmother of D

Q13. Answer: (b)

blood relation puzzle type kn11

Q14. Answer: (b)

A is the brother of B and B is the brother of C. So, C may be the brother or sister of A.

Q15. Answer: (c)

A is the father of X and Y is the sister of X So, Y is the daughter of A.

On our site **Careerions.com**, You can find all the content you need to prepare for any kind of exam like. **Verbal Reasoning, Non-Verbal Reasoning, Aptitude, English, Computer, History, Polity, Economy, Geography, General Science, General Awareness** & So on. Make use of our expert-curated content to get an edge over your competition and prepare for your exams effectively.

Practice with our **Free Practice MCQs, Mock Tests Series, Online Quiz** and get an idea of the real exam environment. Keep track of your progress with our detailed performance reports. They are perfect for competitive exam preparation, as well as for brushing up on basic & fundamental knowledge. The questions are updated regularly to keep up with the changing syllabuses.